

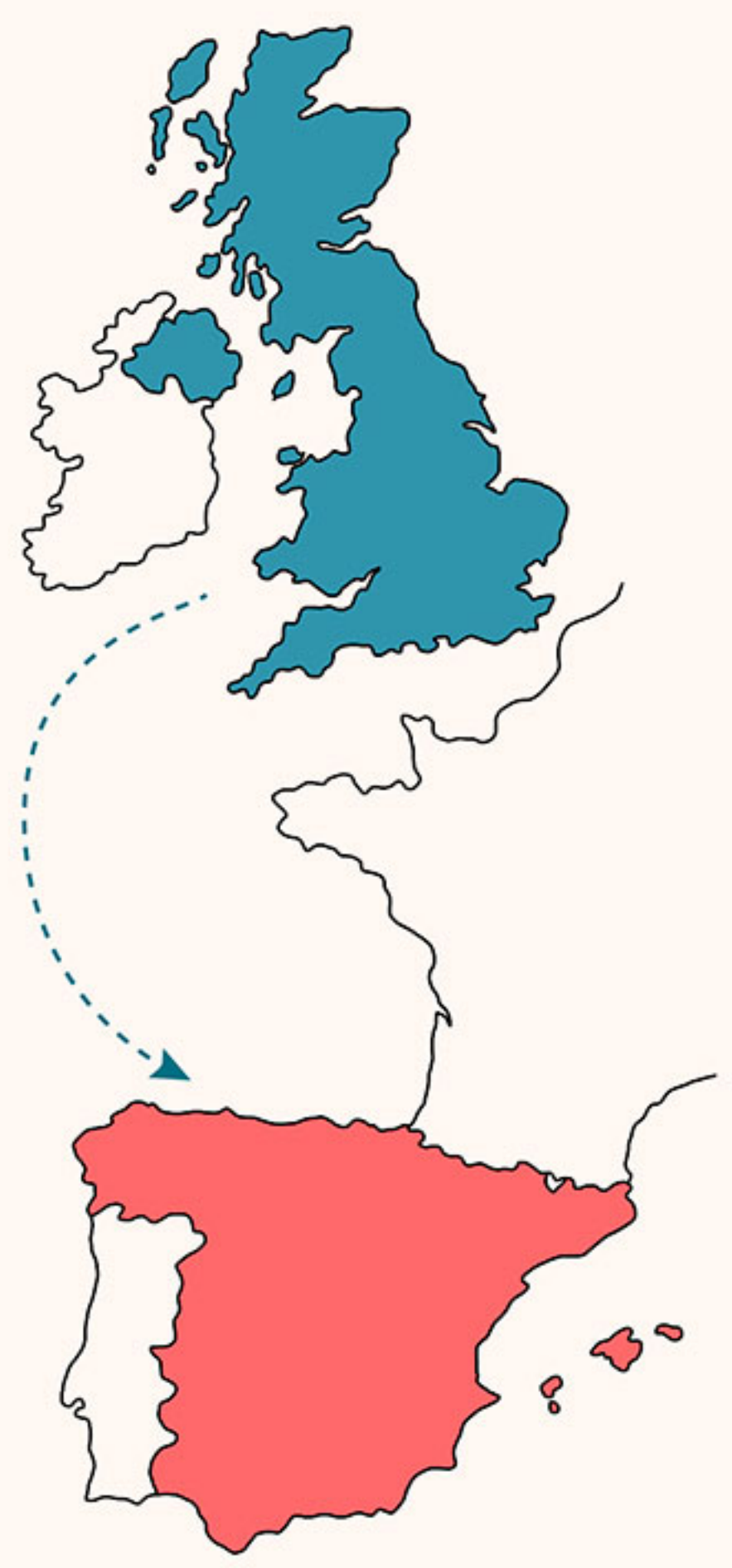

PRACTICAL INFORMATION FOR
BRITISH TOURISTS
TRAVELLING
TO SPAIN

BETWEEN
1 JANUARY AND 30 JUNE 2021



1 NO VISA IS NEEDED

FOR STAYS OF UP TO **90 DAYS** WITHIN ANY **180 DAY** PERIOD. THERE IS NO PROVISION FOR THE RIGHT TO WORK IN THE EU.



2 BORDER CONTROLS

WHEN ENTERING THE **SCHENGEN AREA** UK NATIONALS WILL NEED TO USE THE 'NON-EU CITIZENS' CONTROL POINT.



ADDITIONALLY, **THERE WILL BE FURTHER CONTROLS IN PLACE** DUE TO COVID-19.



3 YOUR PETS CAN ENTER THE COUNTRY

THEY NEED AN **ANIMAL HEALTH CERTIFICATE** ISSUED IN THE UK, AND TO ARRIVE AT AN AUTHORISED PORT OR AIRPORT.

CHECK THE LIST AT:

Ministry of Agriculture, Food and Fisheries



4 YOUR DRIVING LICENCE WILL BE VALID

YOUR SPANISH DRIVING LICENSE IT WILL BE VALID UNTIL **DECEMBER 31, 2021.**

AFTERWARDS, THE REGIME FORESEEN FOR NON-EU PERMITS WILL APPLY.

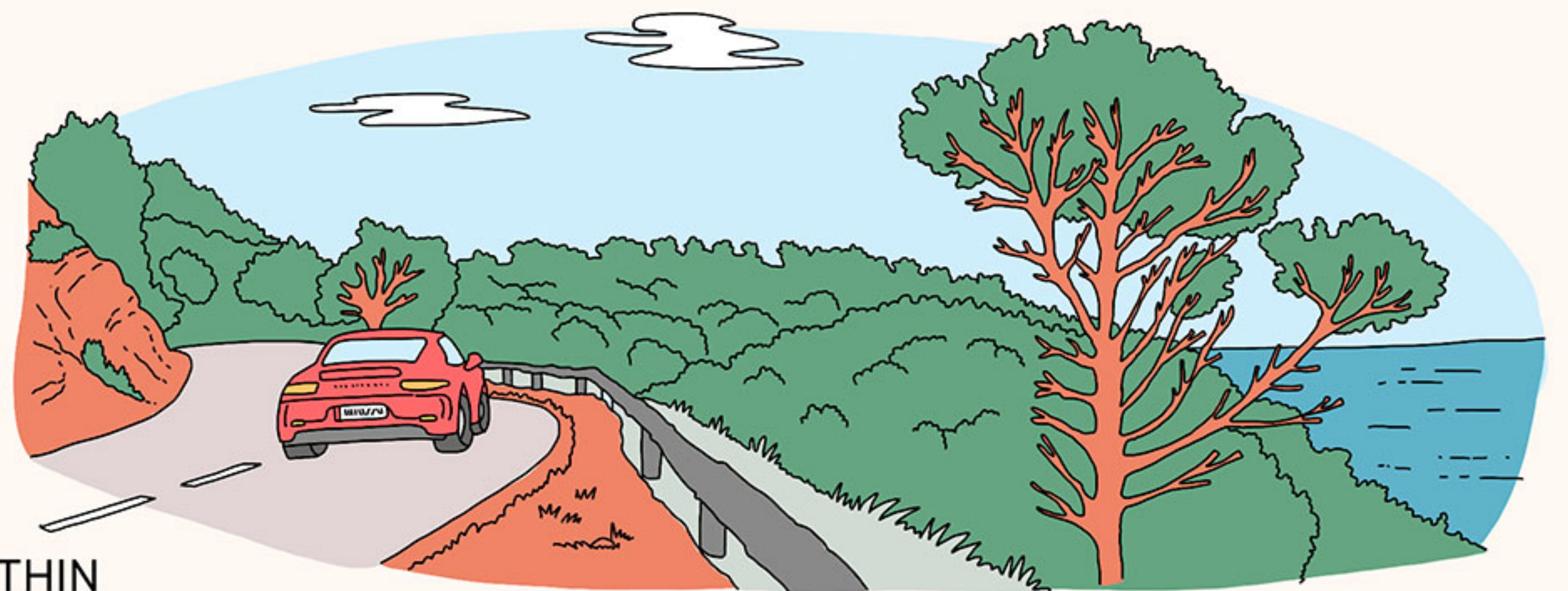

5 YOU WILL HAVE THE RIGHT TO MEDICAL CARE

IF YOU HAVE THE RIGHT TO MEDICAL CARE IN THE UK OR IN GIBRALTAR, YOU WILL BE ENTITLED TO TREATMENT WITHIN THE SPANISH NATIONAL HEALTH SERVICE **UNTIL DECEMBER 31, 2021.** (SISTEMA NACIONAL DE SALUD)

THIS IS ALSO VALID FOR **UK NATIONALS WITH LEGAL RESIDENCE IN SPAIN**

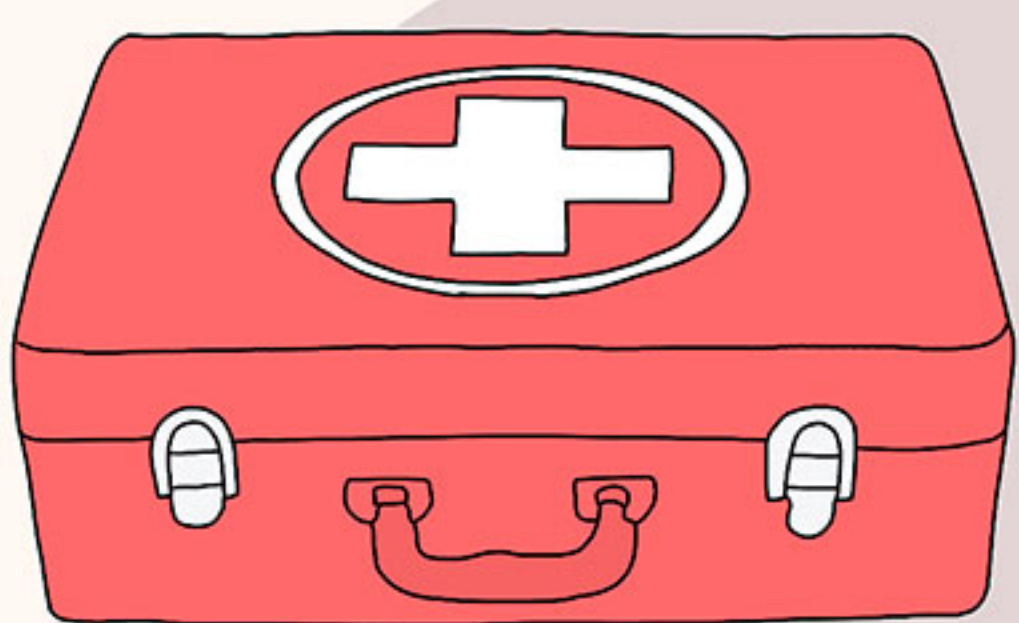

REMEMBER THAT YOU WILL NEED TO TAKE INTO ACCOUNT THE ADDITIONAL RESTRICTIONS DUE TO THE COVID19. MORE INFORMATION IS AVAILABLE AT

travelsafe.spain.info